

CITY OF NAPOLEON GENERAL PERMIT APPLICATION

THIS APPLICATION IS FOR RESIDENTIAL CONSTRUCTION INCLUDING BUILDING, ELECTRICAL,
PLUMBING, MECHANICAL & REMODELING

TZ 01C

P-13-0147
Building (Deck)

DATE 5-7-15 JOB LOCATION 926 W. Riverview
 OWNER Gary & Jaime Bastleman TELEPHONE # (419) 906-5906
 OWNER ADDRESS 926 W. Riverview
 CONTRACTOR Signature Decks CELL PHONE # (419) 277-5464
 DESCRIPTION OF WORK TO BE PERFORMED Deck & Open air roof

ESTIMATED COMPLETION DATE 5-18-15 ESTIMATED COST \$62500

Affected Floor Area (AFA): In existing structures, it is the area affected by the improvement, i.e. a new wall dividing a room (the AFA would be only the room and not all the rooms).

DESCRIPTION	FEE	TOTAL COST
BUILDING:		
<i>Decks</i> <u>592 sq. ft deck & 17'x12'-3" roof</u>	\$25.00	\$ <u>25.00</u>
<i>Addition & Alterations</i> Square foot in (AFA) _____ x \$0.05 = \$ _____ + \$25.00 = \$ _____		
Garage and Shed over 200 SF (Detached)	\$25.00	\$ _____
Siding and/or Roofing	\$25.00	\$ _____
Windows/Doors	\$25.00	\$ _____
ELECTRICAL:		
<i>Electrical</i> Circuits in (AFA) _____ x \$3.00/Circuit = \$ _____ + \$25.00 = \$ _____		
Electrical Service Upgrade	\$25.00	\$ _____
MECHANICAL:		
Water Heater	\$25.00	\$ _____
Furnace and/or AC Replacement	\$25.00	\$ _____
PLUMBING:		
<i>Plumbing</i> Traps in (AFA) _____ x \$3.00/Trap = \$ _____ + \$25.00 = \$ _____		
TOTAL plus Ohio Board of Building Standards Fee 1%		\$ <u>.25</u>

TOTAL FEE: \$ 25.25

I FULLY UNDERSTAND THAT NO EXCAVATION, CONSTRUCTION OR STRUCTURAL ALTERATION, ELECTRICAL OR MECHANICAL INSTALLATION OR ALTERATION OF ANY BUILDING STRUCTURE, SIGN, OR PART THEREOF AND NO USE OF THE ABOVE SHALL BE UNDERTAKEN OR PERFORMED UNTIL THE PERMIT APPLIED FOR HEREIN HAS BEEN APPROVED AND ISSUED BY THE CITY OF NAPOLEON BUILDING/ZONING DEPARTMENT.

I hereby certify that I am the Owner of the named property, or that the proposed work is authorized by the Owner of record and that I have been authorized by the Owner to make this application as his/her authorized agent and I agree to conform to all applicable laws of the jurisdiction. In addition, if a permit for Work described in this application is issued, I certify that the code official or the code official's authorized representative shall have the authority to enter areas covered by such permit at any reasonable hour to enforce the provisions of the code(s) applicable to such permit.

I HEREBY ACKNOWLEDGE THAT I HAVE READ AND FULLY UNDERSTAND THE ABOVE LISTED INSTRUCTIONS.

SIGNATURE OF APPLICANT: <u>[Signature]</u>	DATE: <u>5-7-15</u>
PRINT NAME: <u>Justus Lambros</u>	
PERMIT # <u>15-0147</u>	BATCH # _____
CHECK # <u>1281</u>	DATE <u>5/7/15</u>

May 18th Start Date

- 5'92" S.U.R. deck
- 2" x 1"
- Free-standing

- Pressure Treated Traming #2 S.U.R.
- 4x4 posts
- Double 2x10 beams
- 2x8 joists 16" O.C.
- 5/8" decking

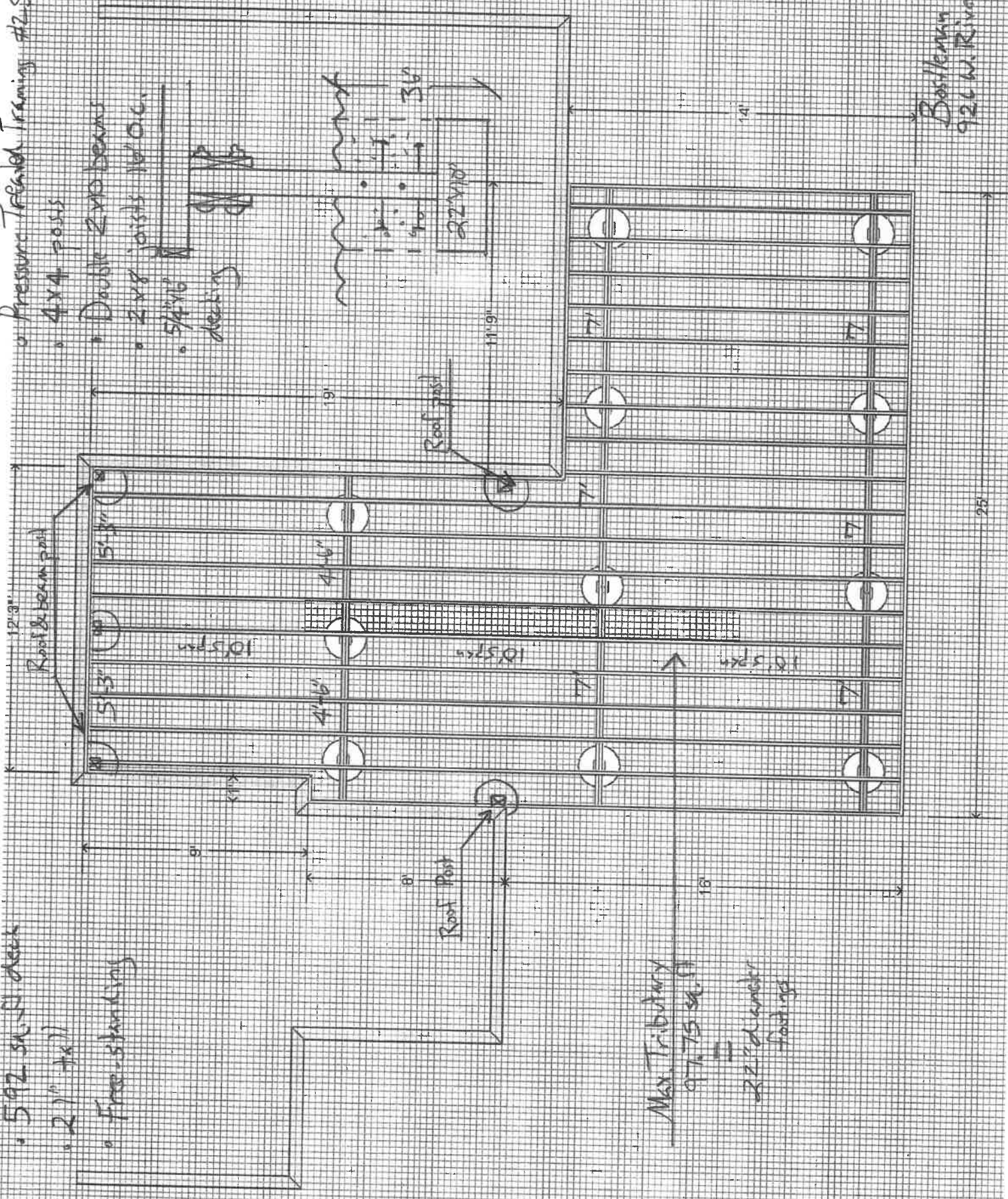

1st floor 4/12 Pitch
Shed Roof Tie Into Existing

- Ridge & Beam bearing on 4x4 posts
- 7/16" OSB sheathing
- Asphalt shingles to blend
- Gutter & downspout to grade

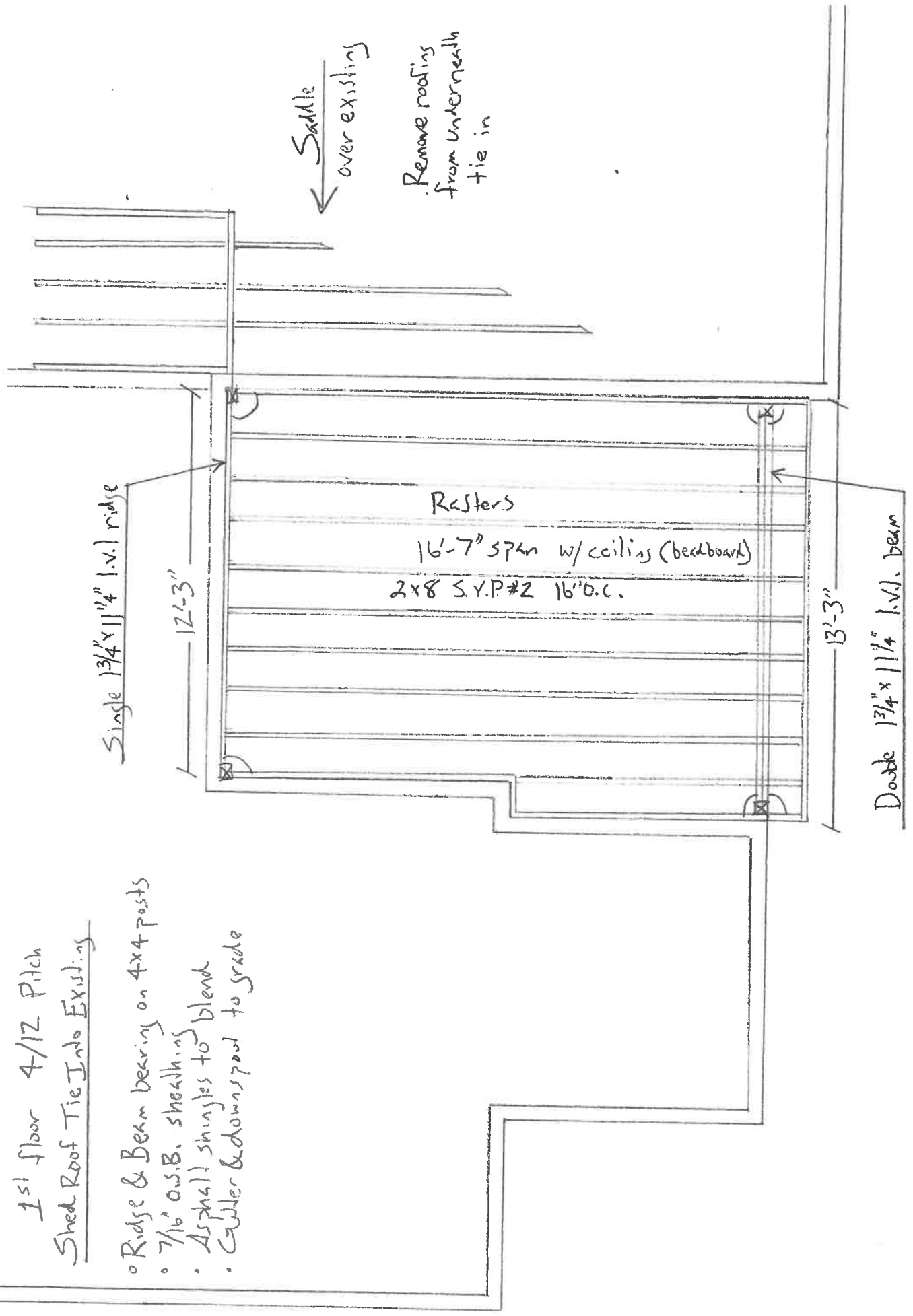

Bostleman
426 W. Riverview

Site Plan

Being Lot 197 of Adam Stout's First Addition to the City of Napoleon, Henry County, Ohio.

Owner: Gary L. & Jamie L. Bostelman

Property Address: 926 W. Riverview Ave.

Acreage: 0.500

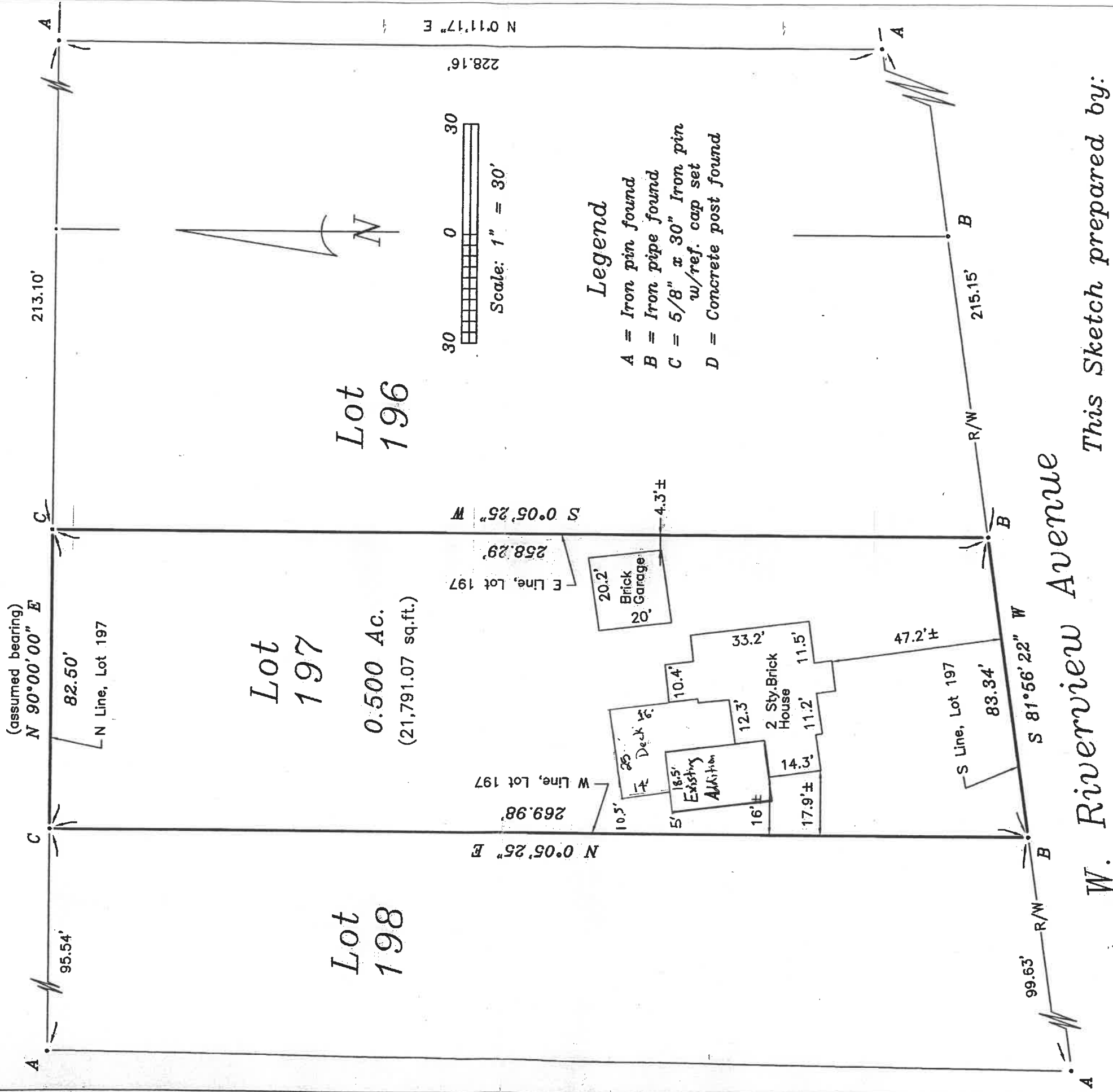

This Sketch prepared by:

Douglas W. Eis
 D.W. Eis Surveying
 16-883 St. Rt. 281
 Holgate, Ohio 43527
 (419) 762-5468
 Registered Surveyor No. 7758
 June 8, 2007
 Job No: B1479-H-CN-06-12-07